

# MINERS

LEIGH MINERS RANGERS  
WEEKLY PREVIEW  
SATURDAY 9<sup>TH</sup> MAY - ISSUE 12



# WN7 FEST

## LEIGH MINERS

13.06.2026 | 11:30AM - 10PM | AFTER PARTY TIL 1AM

HEADLINE ACT : DANCE LEGEND

# HAN VAN DATH

SUPPORT FROM SOME OF THE UK'S BEST LIVE TRIBUTES

**ABBA**

**oasis**  
forever

  
ULTIMATE  
QUEEN

*Ben Jordan*  
ED SHEERAN  

Robbie  
+ Williams

**THE  
INNER  
LIGHT**

**K\*POP  
Starz**

**JIGGY  
+ FASH**

PLUS AU VODKA AFTER PARTY

DJs... Fltton | Remi  
Jiggy | Jack Buxton

**Au**  
VODKA

**Au**  
VODKA

LEIGH MINERS | KIRBY RD | WN7 4EF



# COMMITTEES WELCOME

**LEIGH MINERS ARLFC**

**TWIST LANE**

**WN7 4EF**

**CHAIRMAN - MICK FAIRHURST**

**VICE CHAIRMAN - STEVE QUINN**

**COMMITTEE - GABI LEIGH, JACKIE LEWIS, KATIE PARTINGTON, MINA PATEL, PAULA TURNER, ANDY COSTELLO, DARRYL KAY, DAVE ROWLAND, DEAN BALMER, JOHN SWEENEY, KEV HATTERSLEY, RICK SOUTHERN**

**PROGRAMME EDITOR - GABI LEIGH**

**HEAD COACHES - DAVE ROWLAND, DEAN BALMER, CRAIG WINGFIELD, KEV HATTERSLEY, GAZ BURROWS**

**SAFEGUARDING OFFICER - GENNA BANKS**

**GROUNDSMAN - RICK SOUTHERN**

On behalf of the Committee, a very warm welcome to all players, sponsors, and supporters to this weeks preview.

After a bank holiday weekend off, all our teams are back in action across the weekend!

On Saturday our NWML side head over to Golborne for a game doubling up as both a league and cup fixture, whilst the NCRL team head over to Wigan St Pats for what is set to be a great derby day!

On Sunday we've got a double header at Twist Lane, with the U18s Rangers welcoming West Bank Bears before the Ladies go up against Rochdale Hornets. Our U18s Gold head on a short trip over to Wigan St Judes for their fixture.

A reminder that there's only 1 month to go until WN7 FEST - be sure to get your tickets before they're all gone!

As always we're always on the lookout for more volunteers. If you can spare a bit of time to help out please speak to a member of the committee - all help is always appreciated.

**The Leigh Miners Rangers Committee**



# MAIN SPONSORS



# HOME MATCH SPONSORSHIP OPPORTUNITIES



**THE LEIGH MINERS RANGERS SPONSORS SUITE IS NOW AVAILABLE FOR BOOKING ACROSS ALL HOME GAMES, FOR ALL TEAMS, THROUGHOUT THE 2026 SEASON!**

**FOR JUST £300, UP TO 10 GUESTS CAN ENJOY A PREMIUM CLUB EXPERIENCE THAT PUTS YOU RIGHT IN THE HEART OF THE ACTION:**

- 🎫 PRIVATE ENTRY TO THE SPONSORS SUITE FOR YOU AND YOUR GROUP.**
- 🍻 YOUR CHOICE OF A PRE-SELECTED DRINKS PACKAGES.**
- 🍰 YOUR CHOICE OF CATERING SERVED STRAIGHT TO THE SUITE.**
- 🏆 YOUR GROUP WILL HAVE THE PRESTIGIOUS HONOUR OF SELECTING THE OFFICIAL PLAYER OF THE MATCH.**

**PERFECT FOR:**

- LOCAL BUSINESSES**
- SPECIAL OCCASIONS: BIRTHDAYS, ANNIVERSARIES, OR REUNIONS WITH THE "MINERS FAMILY"**
- SUPER-FANS: THE BEST SEATS IN THE HOUSE WITH THE PERKS TO MATCH.**

**DIARY DATES ARE ALREADY STARTING TO FILL UP. DON'T MISS OUT ON THE BIGGEST HOME FIXTURES OF THE YEAR!**

**📍 LOCATION: LEIGH MINERS RANGERS, TWIST LANE**

**💰 PRICE: £300 (PACKAGE FOR 10)**

**HOW TO BOOK: TO SECURE YOUR DATE OR CHECK AVAILABILITY, PLEASE SEND US AN EMAIL OR CONTACT JOHN SWEENEY DIRECTLY.**



# MINERS IN PERPIGNAN

Last weekend saw the Leopards take on the Catalan Dragons over in Perpignan - and whilst we all had the weekend off a few players made the trip over!

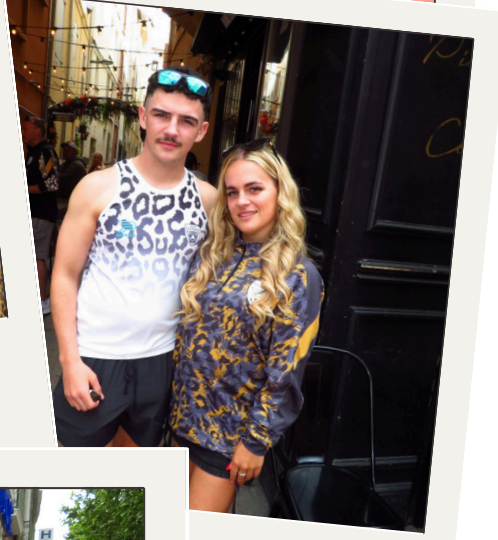
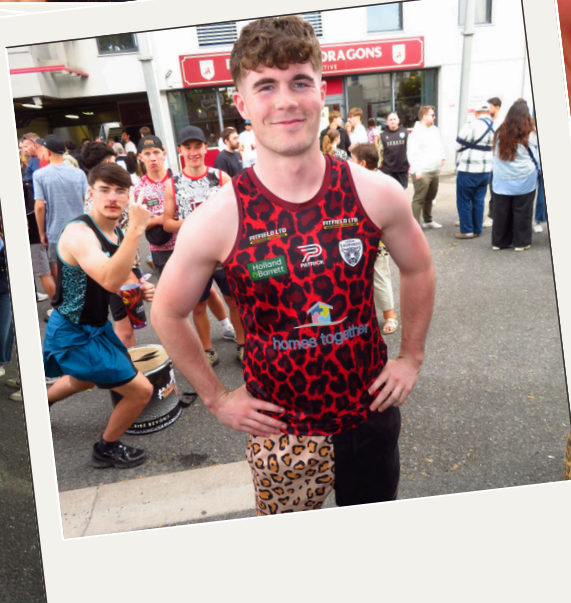
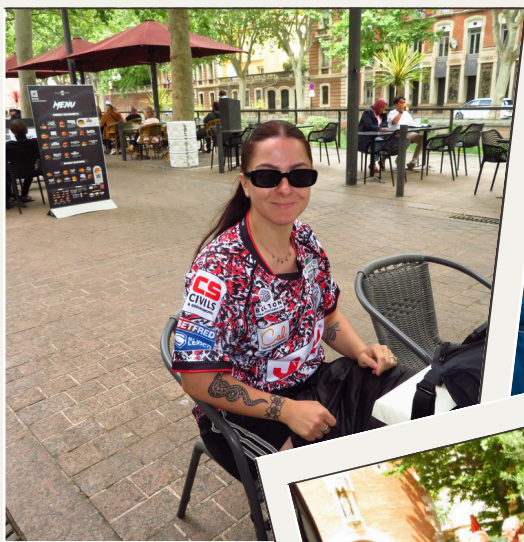

# PLAYER SPOTLIGHT

## FINLAY LINCOLN

**NICKNAME - SPECS**

**AGE - 18**

**POSITION - HALFBACK**

**OCCUPATION - FULL TIME STUDENT, PART TIME  
POT WASHER**

**WHICH RUGBY TEAM DO YOU SUPPORT?**

Leigh Leopards

**WHO IS YOUR FAVOURITE PLAYER?**

Shaun Johnson

**HOW WOULD YOU DESCRIBE YOUR PLAYING STYLE?**

Like a greasy chip on the floor - small, quick, and impossible to get hold of

**WHICH TEAM MATE WOULD YOU LEAST LIKE TO BE TACKLED BY?**

Ethan Boylan because he leads with his elbows and forearms

**WHICH TEAM MATE WOULD YOU HATE TO BE STUCK IN A LIFT WITH?**

George 'Foggy' Foster because he can talk some right waffle

**WHAT IS YOUR PRE MATCH HYPE SONG?**

Dreamer - Livin' Joy

**IF YOU WERE AN ANIMAL WHAT WOULD YOU BE?**

A mole because I've got the same eyesight as one

**WHAT'S THE BEST THING ABOUT LEIGH MINERS?**

Sweeney's hashbrowns

**WHAT'S THE WORST THING ABOUT LEIGH MINERS?**

The freezing cold showers after a game

**WHAT WAS YOUR MOST EMBARRASSING RUGBY MOMENT?**

I missed a conversion right in front of the sticks and still get abuse for it now

**WHICH TEAM ARE YOU MOST LOOKING FORWARD TO PLAYING?**

Wigan St Pats because it's always a close game with them

**WHAT ARE YOUR AMBITIONS FOR 2026?**

To play as much rugby as possible and compete in the league



# NCRL FIRST TEAM



# TEAM SHEET



VS



SAT 9TH MAY | 2:30PM KO

WIGAN ST PATS, HARPER ST, WN1 3BN

- 1 NOAH LANCELOTT
- 2 ELLIS ANDERSON
- 3 BEN TURNER
- 4 AARON BALMER
- 5 BRAD LEWIS
- 6 MARCO WILLIAMSON
- 7 LUCAS TYRER
- 8 RALPH WOOD
- 9 JACK HAMER
- 10 HARRY DARBY
- 11 MATT PARKES
- 12 MATT GALVIN
- 13 LLOYD CARPENTER

## INTERCHANGES

- 14 ANDY PHILBIN
- 15 KIAN ANDERTON
- 16 JACOB FARRIMOND
- 17 GEORGE TYSON



# NCRL DIVISION 1 LEAGUE TABLE

Division One	P	W	L	D	PF	PA	DIFF	PTS
1 Dewsbury Celtic	7	7	0	0	226	92	134	14
2 Kells	7	6	1	0	206	94	112	12
3 Dewsbury Moor Maroons	6	5	1	0	152	102	50	10
4 East Leeds	7	4	3	0	178	109	69	8
5 Egremont Rangers	7	4	3	0	160	170	-10	8
6 Wigan St Patricks	6	4	2	0	108	152	-44	8
7 Shaw Cross Sharks	7	3	3	1	152	148	4	7
8 Stanningley	7	3	4	0	150	114	36	6
9 Leigh Miners Rangers	7	2	5	0	142	182	-40	4
10 Oulton Raiders	7	1	5	1	125	180	-55	3
11 Pilkington Recs	7	1	6	0	116	248	-132	2
12 Oldham St Annes	7	0	7	0	72	196	-124	0



**NCRL MAIN SPONSOR**

**WM**  
**WELCH MILL**

**WELCH MILL CARPETS & FLOORING**

**WELCH HILL ST**

**LEIGH**

**WN7 4DU**

**01942 604656**

**WE OFFER A WIDE VARIETY OF FLOORING PRODUCTS**

**CARPETS**

**LAMINATE FLOORING**

**VINYL**

**WOODEN FLOORING**

**ARTIFICIAL GRASS**



**A BIG THANK YOU TO ALL OUR FIRST TEAM  
SPONSORS FOR THE 2026 SEASON**



Design Construction Modular Maintenance





# ROOF FUNDRAISER

**TWIST LANE HAS SEEN DECADES OF HISTORY, BUT RIGHT NOW, OUR CLUBHOUSE IS FACING A CHALLENGE IT CAN'T TACKLE ALONE.**

**WE ARE CURRENTLY RAISING VITAL FUNDS TO REPAIR AND REPLACE THE ROOF, ENSURING THAT LEIGH MINERS RANGERS REMAINS A SAFE, DRY, AND WELCOMING HUB FOR OUR PLAYERS, SUPPORTERS, AND THE LOCAL COMMUNITY FOR YEARS TO COME.**

**EVERY DONATION, NO MATTER HOW SMALL, GOES DIRECTLY TOWARD PRESERVING OUR FACILITIES AND KEEPING THE RAIN OFF THE NEXT GENERATION OF RUGBY TALENT. PLEASE CONSIDER CONTRIBUTING TO OUR GOFUNDME PAGE.**

**LET'S WORK TOGETHER TO KEEP THE MINERS COVERED!**

**YOU CAN DONATE USING THE COLLECTION BOXES AT THE CLUB OR BY USING THE QR CODE BELOW.**

**LEIGH MINERS**

# NEW ROOF

**FUNDRAISER**

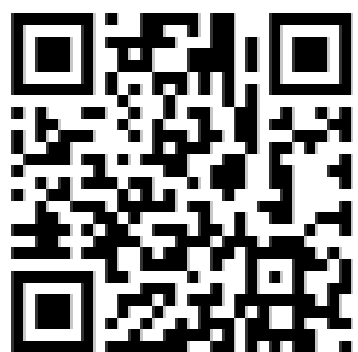

# NWML ALLIANCE



# TEAM SHEET



VS



SAT 9TH MAY | 12:30PM KO

GOLBORNE PARKSIDE, WA3 3HG

- 1 HARLEY PATTINSON
- 2 TOM GERAGHTY
- 3 NATHAN SOUTHERN
- 4 KEANE HOLGATE
- 5 AMBROSE KIBULA
- 6 DYLAN HUGHES
- 7 RYAN GREEN
- 8 CALLUM BIRTLE
- 9 SAM LEYLAND
- 10 BEN CROMPTON
- 11 JOSH SOUTHERN
- 12 CALLUM FAIRBROTHER
- 13 JAYDEN AARON

- 14 JAKE MCDERMOTT
- 15 JORDAN BOYLAN
- 16 ADAM DODWORTH
- 17 WILL JOHNSTON
- 18 DARRYL FISHWICK



ETA SKIP HIRE



PALATINE  
PAINTS



# NWML DIVISION 1 LEAGUE TABLE

Division 1	P	W	L	D	PF	PA	DIFF	PTS
1 Garswood Stags	7	6	1	0	382	156	226	12
2 Salford City Roosters	6	6	0	0	240	22	218	12
3 Newton Storm	7	5	2	0	184	158	26	10
4 Spring View	5	4	1	0	126	60	66	8
5 Golborne Parkside	7	3	4	0	164	121	43	6
6 Wigan St Cuthberts	6	3	3	0	124	118	6	6
7 Runcorn Highfield	5	2	3	0	106	166	-60	2
8 Leigh Miners Rangers A	7	2	5	0	68	286	-218	2
9 Bank Quay Bulls	5	0	5	0	67	170	-103	-2
10 Rochdale Mayfield A	7	0	7	0	20	224	-204	-4

**Table Adjustments:**

Leigh Miners Rangers A: 2 points, Forfeit  
 Rochdale Mayfield A: 2 points, Forfeit  
 Rochdale Mayfield A: 2 points, Forfeit  
 Runcorn Highfield: 2 points, Forfeit  
 Bank Quay Bulls: 2 points, Forfeit



**NWML MAIN SPONSOR**



**ETA SKIP HIRE**

**EASY BOOKING | FAST DELIVERY | RELIABLE**

**BOOK YOUR SKIP TODAY**



**01942 502010**

**WWW.ETASKIPHIRE.COM**



**A BIG THANK YOU TO ALL OUR ALLIANCE  
SPONSORS FOR THE 2026 SEASON**



**ETA SKIP HIRE**



**PALATINE  
PAINTS**



**JAWS**

**MOTORCYCLES  
ESTABLISHED 2000**



# LADIES



# TEAM SHEET



VS



SUN 10 MAY | 2PM KO

LEIGH MINERS, TWIST LANE

- 1 ISLA ASPDEN
- 2 BECKY BLACKBURN
- 3 ROBYN BELL-SOPPELSA
- 4 ADELE ALLRED
- 5 ELLIE DAVIES
- 6 LILY JONES
- 7 GABI LEIGH
- 8 VICKY ROSEVERE
- 9 RUBY BAILEY
- 10 CAITLIN MCARDLE
- 11 RUBY MAGUIRE
- 12 CHARLOTTE HILL
- 13 KIRSTY BARRETT

## INTERCHANGES

- 14 GEORGIA MOLE
- 15 JESS FARNELL
- 16 KATIE SIMM
- 17 ELLIE WALSH

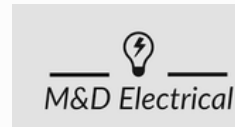

# WOMENS NORTHERN LEAGUE 1

Northern League 1	P	W	L	D	PF	PA	DIFF	PTS
1 Wakefield Trinity	2	2	0	0	58	14	44	4
2 Illingworth	2	1	0	1	34	12	22	3
3 Workington Town Ladies	1	1	0	0	24	16	8	2
4 Stanningley	2	0	1	1	14	38	-24	1
5 Rochdale Hornets	1	0	1	0	4	26	-22	0
6 Leigh Miners Rangers	2	0	2	0	24	52	-28	0





# WE'RE RECRUITING!

OUR OPEN AGE LADIES ARE LOOKING FOR NEW PLAYERS, OF ALL ABILITIES AND EXPERIENCE LEVELS, TO JOIN OUR GROWING SQUAD! DUE TO INCREASED GROWTH WE ARE LOOKING TO RUN **TWO TEAMS** IN 2026!

**TRAINING:**  
**TUESDAYS 7PM - 8:30PM**  
**LEIGH MINERS**  
TWIST LANE, WN7 4EF

**WEDNESDAYS 6:30PM - 8PM**  
**LEIGH MINERS**  
TWIST LANE, WN7 4EF

ALL ABILITIES WELCOME!

**GET IN TOUCH!**



**KEV - 07502037910**



**DM US - LEIGH MINERS LADIES**



**A BIG THANK YOU TO ALL OUR LADIES  
SPONSORS FOR THE 2026 SEASON**



**AB Sundecks**

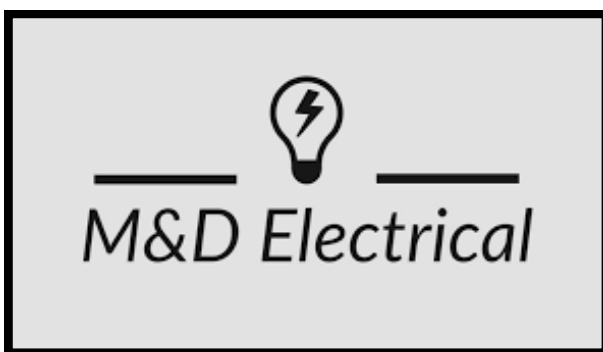

**AmSpec.**



**Bright Futures**



**DIGNITY**  
FUNERAL DIRECTORS

**Direct Electrical**



# DECKING PRODUCTS

## STRONG ENOUGH TO SUPPORT THEM ALL



When you choose AB Sundecks not only are you getting the best in PVC decking products but you are also supporting our young athletes on their journey through rugby league.

AB Sundecks are longstanding sponsors of Rugby League and continue to support grass roots sport in the community and beyond. We are proud of our local roots and champion family values just like the greatest game of all.

We build all of our decks using our signature steel sub frame and our exclusive PVC deckboards which gives you peace of mind that you are investing in a product to stand the test of weather and time.



- Exclusive rail options
- Steel sub frame
- Exclusive deck boards
- Glass balustrades
- Built in hot tubs
- Class 1Y fire rated
- Access ramps
- Lighting options
- Built to Last



**AB SUNDECKS PROUD SPONSORS OF MEN'S, WOMEN'S, GRASS ROOTS AND LD RUGBY LEAGUE!!**

# UNDER 18S





# LEIGH MINERS U18S

**WE'RE  
RECRUITING**

**DUE TO RECENT SUCCESS  
WITH OUR U18S TEAM WE'RE  
EXPANDING TO TWO TEAMS  
FOR THE 2026 SEASON**

**TRAINING  
MONDAY & WEDNESDAY  
8PM-9PM, SUTTON PARK, MANCHESTER RD**

**GET IN CONTACT  
DEAN - 07979371311**



# INTERNATIONAL SELECTION

HERE'S WHAT U18S HEAD COACH DEAN BALMER HAD TO SAY:  
TWO OF OUR CURRENT LEIGH MINERS RANGERS U18S PLAYERS HAVE BEEN SELECTED FOR INTERNATIONAL HONOURS, BEN FARRIMOND FOR THE ENGLAND COMMUNITY LIONS U17S AND MIKEY WALSH FOR IRELAND U19S, BOTH OF WHICH WILL TOUR FRANCE.  
BOTH OF THESE LADS ARE A CREDIT TO NOT ONLY THEMSELVES AND THEIR FAMILIES, BUT TO OUR CLUB AS A WHOLE. I AS THEIR COACH WISH THEM THE VERY BEST AND I'M CERTAIN THEY WILL GRASP THIS OPPORTUNITY AND REALLY EXCEL.



**MIKEY WALSH**

**IRELAND U19S**

WITH ANY TOUR THERE COMES A COST AND THE NEED TO FUND THEIR OWN TOURS WHICH IS AN EFFORT TO DO SO.  
TO EASE THE FINANCIAL SIDE PERSONALLY TO THEM IF ANYBODY WOULD LIKE TO DONATE IN ANYWAY EITHER AS A SPONSOR OR JUST GENERALLY TO HELP IT WOULD BE MASSIVELY APPRECIATED BY THEM.  
THE CLUB WILL BE DOING THINGS TO HELP THE LADS ALSO TO HELP THESE LADS ALONG THE WAY TO SUCCESSFUL TOURS



**BEN FARRIMOND**

**ENGLAND COMMUNITY LIONS U17**

# TEAM SHEET



VS

BEARS



WEST BANK A.R.L.F.C.

SUN 10TH MAY | 11:00AM KO

LEIGH MINERS, TWIST LANE

1 **JOSH TYRER**  
Sponsored by Wayne & Diane Balmer

2 **ETHAN BOYLAN**  
Sponsored by Wayne & Diane Balmer

3 **BEN FARRIMOND**  
Available to Sponsor

4 **JACOB LOGAN**  
Available to Sponsor

5 **TOM GRIME**  
Sponsored by Alfresco Style

6 **ELLIS CARROLL**  
Available to Sponsor

7 **RILEY JOHNSON**  
Available to Sponsor

8 **IMMY MILICKY**  
Available to sponsor

9 **RHYS JONES**  
Sponsored by Distinction Performance Wear

10 **TOM WAGSTAFF**  
Sponsored by Active Fleet Management Ltd

11 **MAX BLACKBURN**  
Sponsored by M. Logan & Sons Ltd

12 **THOMAS PHILLIPS**  
Sponsored by St Loarn Group LTD

13 **FINN BEALE**  
Sponsored by Wayne & Diane Balmer

## INTERCHANGES

14 **REECE GALVIN**  
Available to Sponsor

15 **GRAYSON ALDRED**  
Available to Sponsor

16 **ALFIE BATTERSBY**  
Sponsored by HPL Motors Atherton

17 **HARRISON MCCULLOCH**  
Sponsored by PSL Plumbing & Heating

18 **JOE HIGGINS-MEADOW**  
Available to Sponsor



POWER CHANGE



ETA SKIP HIRE



Chassis and Cab Specialists Ltd



# NORTH WEST U18S - DIVISION 1

Under 18s - Division One		P	W	L	D	PF	PA	DIFF	PTS
1	Leigh Miners Rangers Under 18s	4	4	0	0	106	26	80	8
2	Halton Farnworth Hornets Under 18s	5	4	1	0	118	62	56	8
3	Shevington Sharks Reds Under 18s	6	3	3	0	130	138	-8	6
4	Latchford Giants U18s	4	2	1	1	80	74	6	5
5	Thatto Heath Crusaders Swords Under 18s	5	2	3	0	88	48	40	4
6	West Bank Bears Under 18s	6	2	4	0	120	124	-4	4
7	Waterhead Warriors Under 18s	5	2	3	0	110	126	-16	4
8	Wigan St Judes Under 18s	4	2	2	0	54	82	-28	4
9	Woolston Rovers Under 18s	5	0	4	1	54	180	-126	1
10	Wigan St Patricks Under 18s	0	0	0	0	0	0	0	0



# TEAM SHEET



VS



SUN 10TH MAY | 12:00PM KO  
KEATS AVENUE, WN3 5UB

**1 BRENDAN CLAYTON**

Sponsored by Rivington Barn

**2 CHARLIE JOHNSTON**

Available to Sponsor

**3 GEORGE FOSTER**

Available to Sponsor

**4 RYAN DAVIES**

Available to Sponsor

**5 HAYDEN MUNRO**

Available to Sponsor

**6 AARON ROWE**

Sponsored by Montgomery Distribution Ltd

**7 FINN LINCOLN**

Sponsored by A-Teck Surveys Ltd

**8 AIDEN WRIGHT**

Available to sponsor

**9 DYLAN PRINSLOO**

Available to sponsor

**10 OLIVER CUNNINGHAM**

Sponsored by Cunningham Bathrooms

**11 CHARLIE POSTLEWAITE**

Available to Sponsor

**12 AIDEN GIBBONS**

Available to sponsor

**13 ELLIS NIAZMAND**

Available to Sponsor

## INTERCHANGES

**14 LUCAS GRUNDY**

Sponsored by DR Electrical

**15 OSCAR HUNT**

Available to Sponsor

**16 OLIVER CLOUGH**

Available to Sponsor

**17 NOAH GRAINY BURKE**

Available to Sponsor



# NORTH WEST U18S - DIVISION 2

Under 18s - Division Two	P	W	L	D	PF	PA	DIFF	PTS
1 Orrell St James Under 18s	6	4	1	1	100	88	12	9
2 Hindley Stags Under 18s	5	4	1	0	104	38	66	8
3 Leigh Miners Rangers Golds Under 18s	5	4	1	0	126	62	64	8
4 Oldham St Annes Under 18s	4	3	1	0	88	58	30	6
5 Crosfields Vipers Under 18s	4	3	1	0	88	74	14	6
6 Thatto Heath Crusaders Shields Under 18s	6	2	4	0	130	104	26	4
7 Wigan St Judes Golds Under 18s	4	2	2	0	76	86	-10	4
8 Leigh East Bears Under 18s	5	0	3	2	80	114	-34	2
9 Pilkington Recs Under 18s	6	0	5	1	84	194	-110	1
10 Wigan St Patricks Under 18s	3	0	3	0	24	82	-58	0



# A BIG THANK YOU TO ALL OUR U18S SPONSORS FOR THE 2026 SEASON



# FIXTURES



# 20 26

# LEIGH MINERS NCRL FIRST TEAM CALENDAR



— HOME GAME

## FEBRUARY

21 | 38-16



## APRIL

11 | 30-10



18 | 36-12



## MARCH

07 | 34-18



14 | 10-28



21 | 20-22



28 | 16-40



## MAY

25 | 20-24



09 | 2:30PM



16 | 2:30PM



23 | CUP TBC

## JUNE

06 | 2:30PM



13 | 2:30PM



20 | 2:30PM



27 | 2:30PM



## JULY

04 | 2:30PM



11 | 2:30PM



18 | CUP TBC

25 | 2:30PM



## AUGUST

08 | 2:30PM



22 | 2:30PM



## SEPTEMBER

05 | 2:30PM



12 | 2:30PM



19 | 2:30PM



26 | 2:30PM





# 2026 | LEIGH MINERS NWML ALLIANCE CALENDAR



■ HOME GAME

## FEBRUARY

12-16  

28 | 20-18  

## MARCH

07 | 28-4  

14 | 72-0  

21 | 24-0 FORFEIT  

28 | 24-0 FORFEIT  

## APRIL

11 | 4-60  

18 | 24-0 FORFEIT  

25 | 12-100  



## MAY



09 | 2PM  

16 | 2PM  

## JUNE

06 | 2PM  

13 | 2PM  

20 | 2PM  

27 | 2PM  

## JULY

11 | 2PM  

25 | 2PM  

## AUGUST

08 | 2PM  

22 | 2PM  

## SEPTEMBER

05 | 2PM  



# 2026 LEIGH MINERS LADIES CALENDAR



■ HOME GAME

## FEBRUARY

0-52 

10PM  
POSTPONED  
MEMORIAL GAME 

## MARCH

15 0-36 

22 22-08 

29 48-0 

## APRIL

19 16-24 

26 28-08 

## MAY

10 2PM 

17 2PM 

## JUNE

07 2PM 

14 2PM 

28 2PM 

## JULY

12 2PM 

## AUGUST

13 2PM 

16 2PM 



# 20 26

# LEIGH MINERS LADIES MASTERS CALENDAR



Date	Teams	Location
14/03	Sheffield, Leigh & Golborne	Sheffield
28/03	Leigh Festival	Leigh
18/04	Leyland, Sheffield, Leigh	Leyland
02/05	Leigh, Golborne, Thatto	Leigh
09/05	Golborne, Roosters, Leigh	Golborne
13/06	Folly, Leigh, Sheffield	Folly
06/07	Thatto Festival	Thatto
11/07	Culcheth Festival	Culcheth
18/07	Farnley, Leigh, Cottingham	Farnley
01/08	Folly, Heysham, Leigh	Folly
05/09	National Festival	Blackpool - TBC
12/09	Thatto, Leigh, Roosters	Thatto
19/09	Leigh, Blackpool, Cottingham	Leigh
10/10	Sheffield Festival	Sheffield
24/10	Masters Celebration Festival	Leyland